

Grego Bíblico Instrumental

Aula 1 - Suplemento

τό σῶμα ἄνθρωπου

Prof. Guilherme Araujo Wood

Grego Bíblico Instrumental

κεφαλή

κόμη

ἱμάτιον

ζώνη

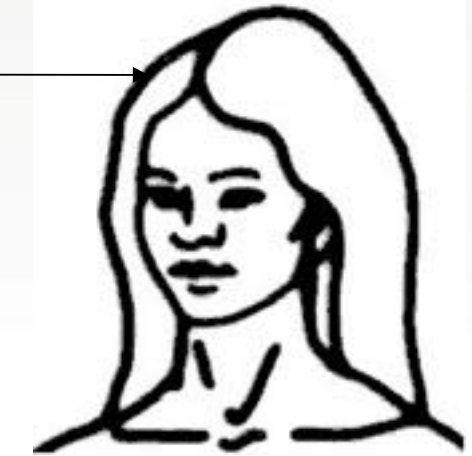

γυνή(-αικός)

ἄνῆρ (ἄνδρός)

κεφαλή

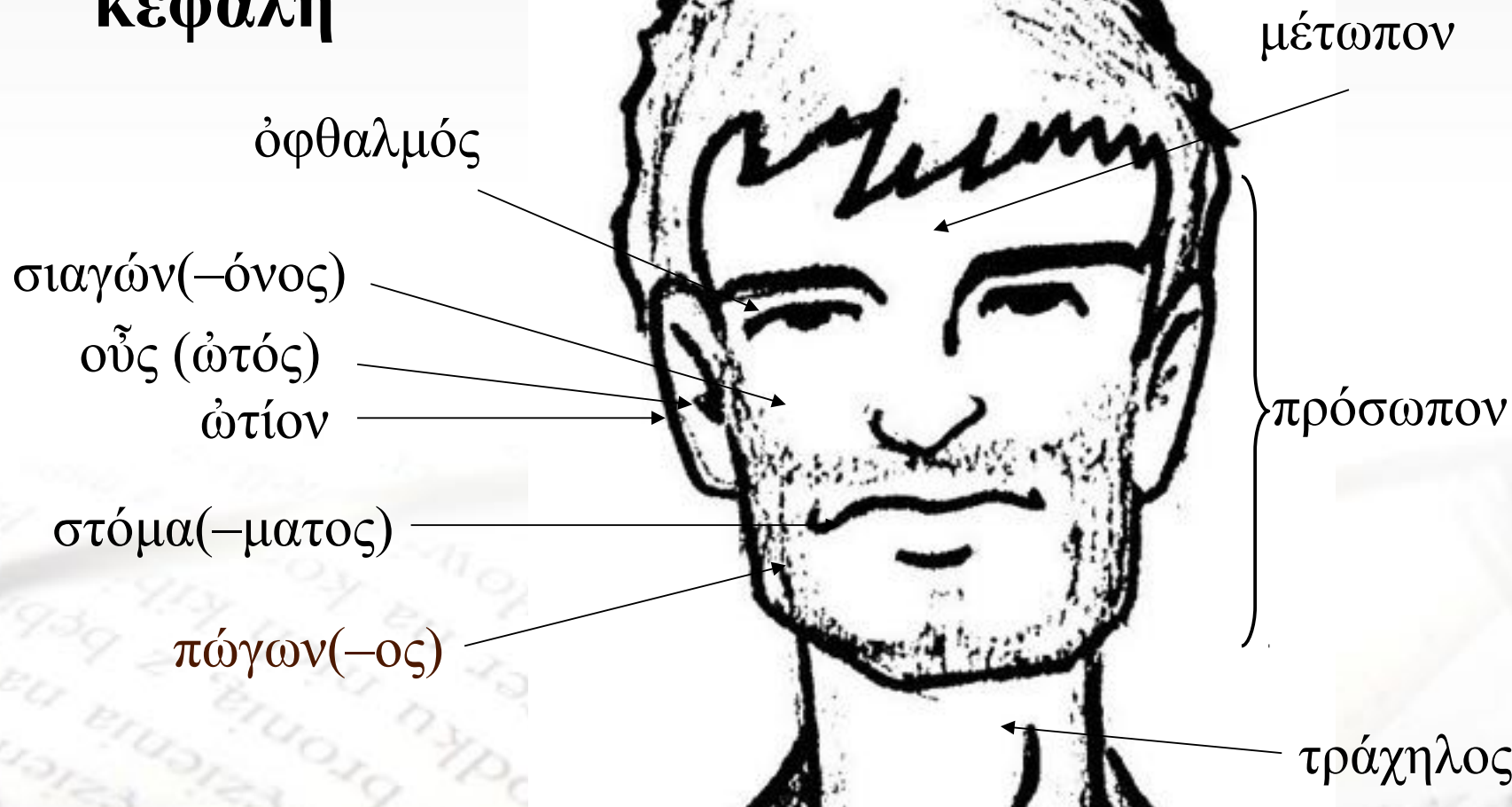

Prof. Guilherme Araujo Wood

κεφαλή

ιδρώς(-ῶτος)

ὀδοὺς (ὀδόντος)

γλῶσσα

χείλος(-ους)

ῥίς (ῥινός)

δάκρυον

μυκτήρ(-ῆρος)

λάρυγξ(-γγος)

πτύσμα(-ματος)



Prof. Guilherme Araujo Wood

Grego Bíblico Instrumental

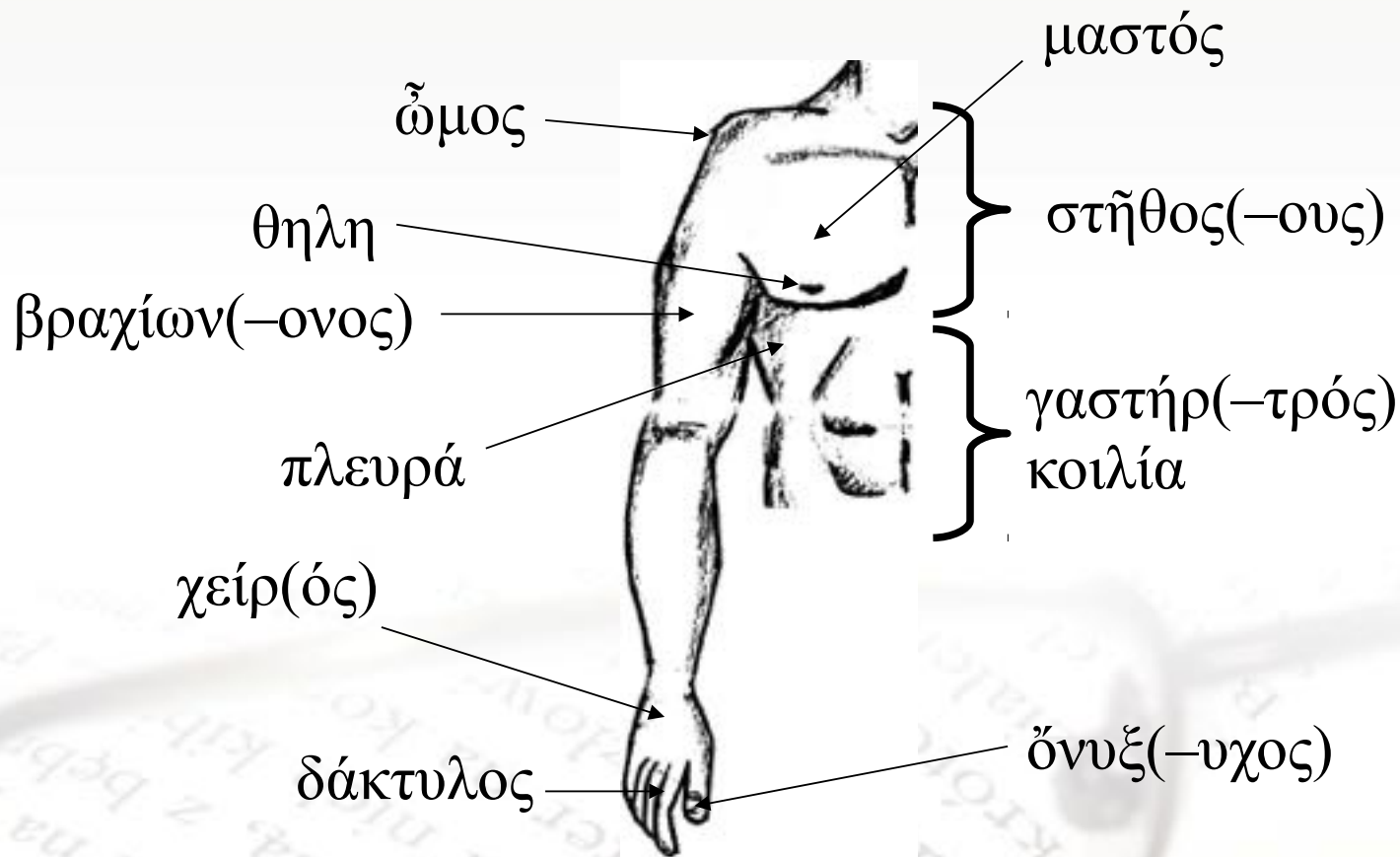

Prof. Guilherme Araujo Wood

Grego Bíblico Instrumental

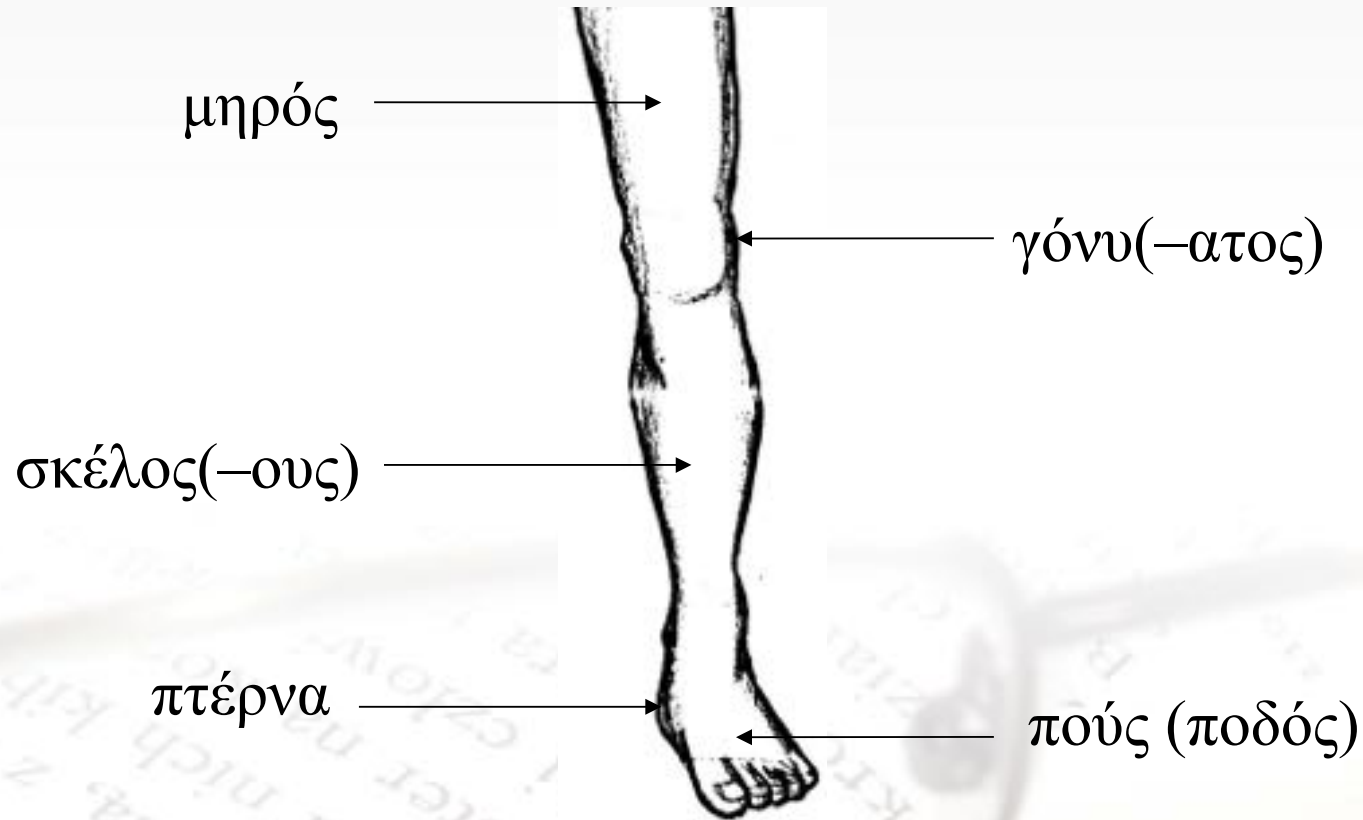

Prof. Guilherme Araujo Wood

Grego Bíblico Instrumental

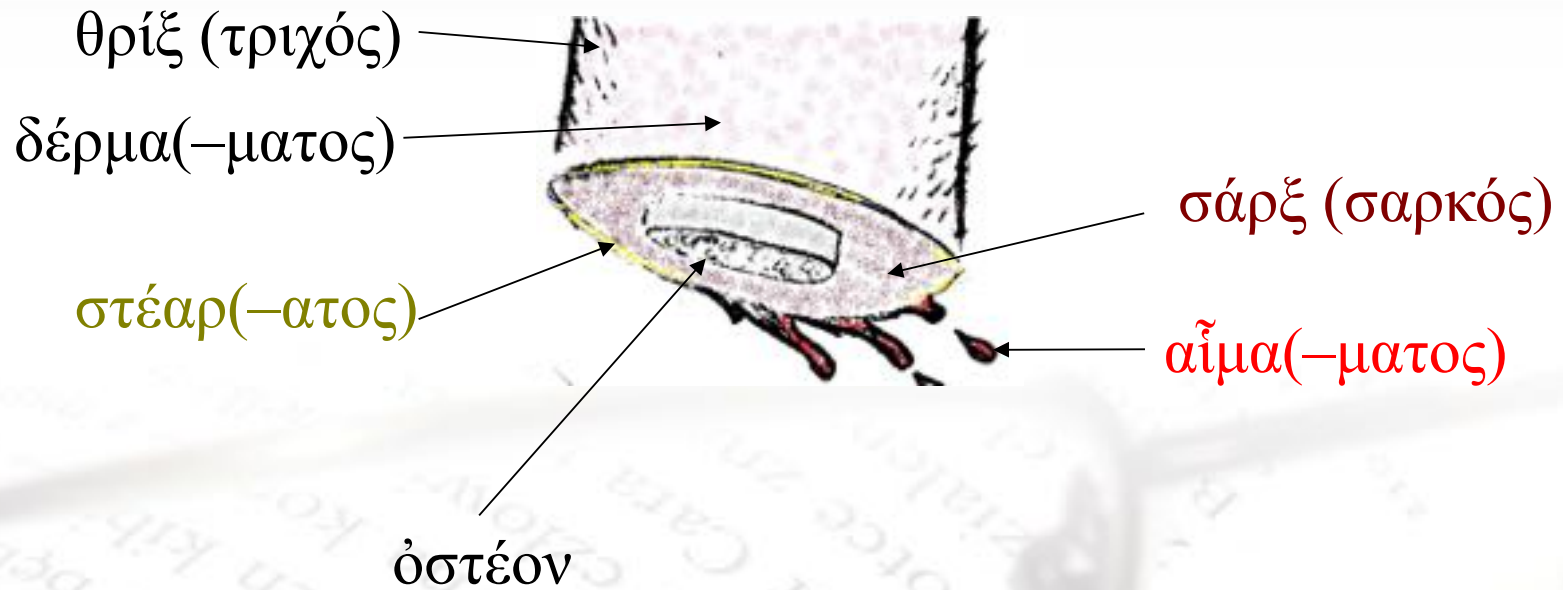

Prof. Guilherme Araujo Wood

Grego Bíblico Instrumental

σπλάγχνον

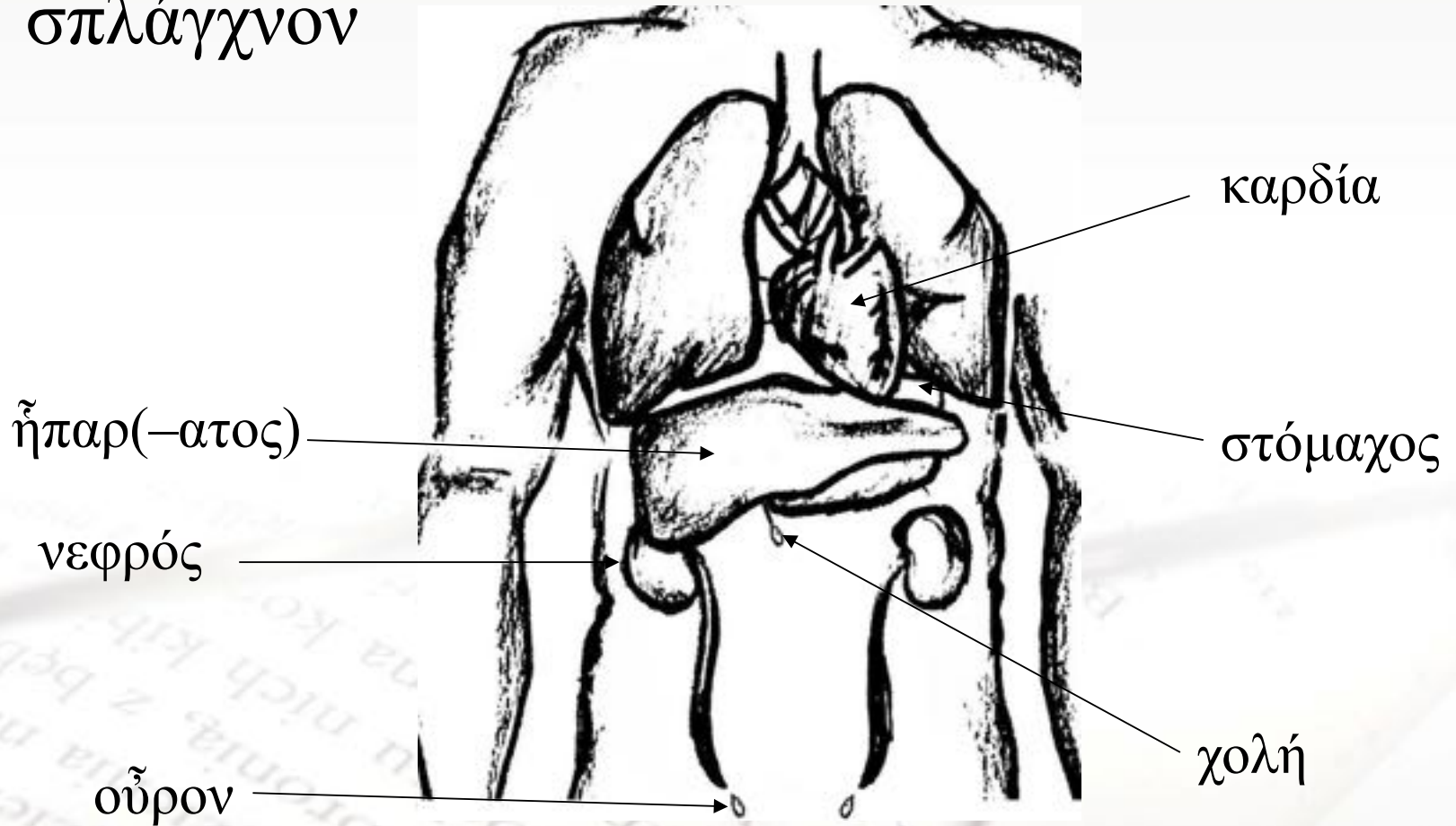

Prof. Guilherme Araujo Wood

Créditos das Figuras:

Todas (exceto a “cabeça da mulher”):

Pedro Oliveira, Ministério de Comunicações
da IBCU

“Cabeça da mulher”: parte da figura, de
domínio público, da NASA, na sonda
Pioneer